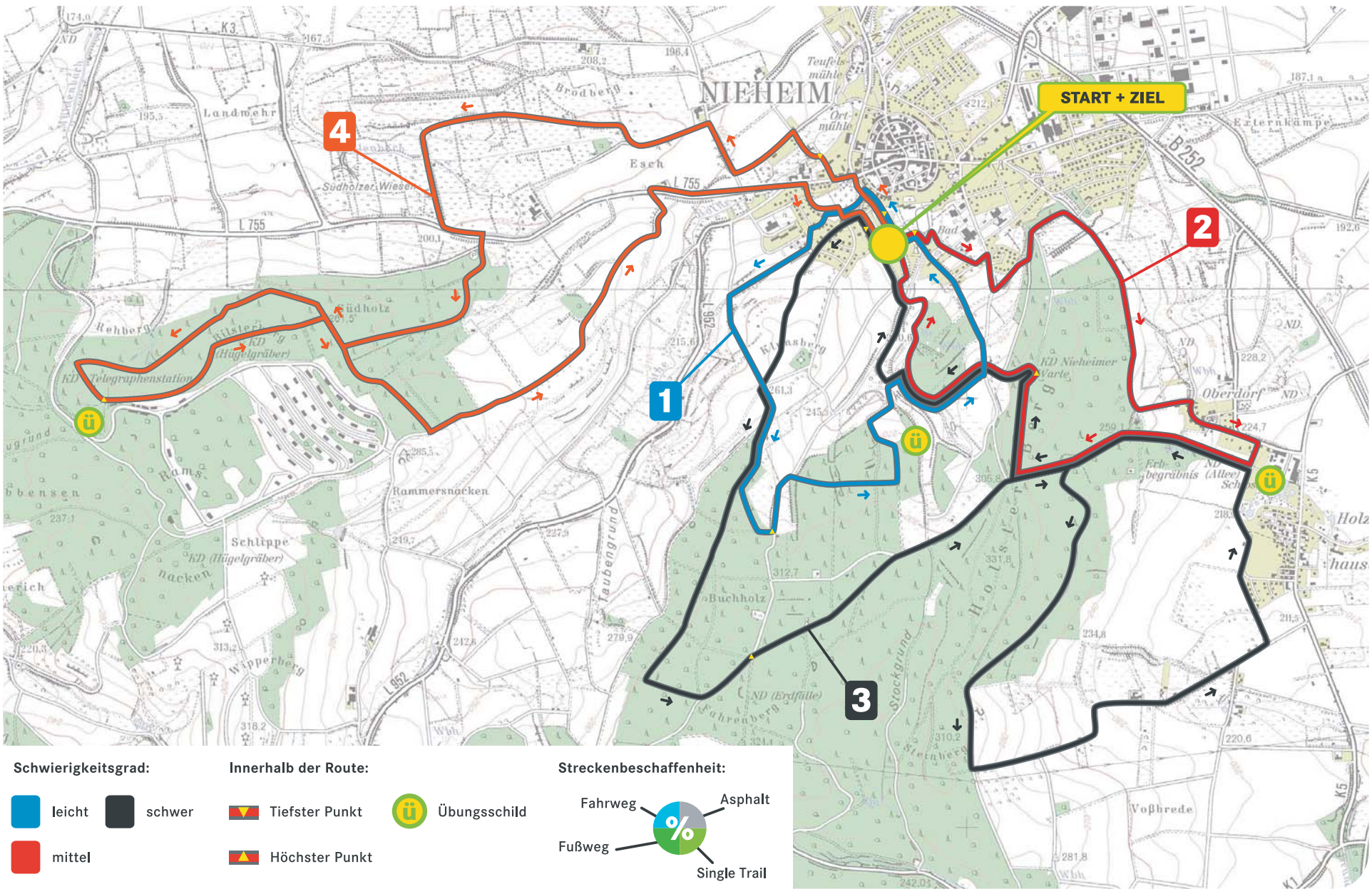

Schwierigkeitsgrad:

- leicht
- schwer
- mittel

Innerhalb der Route:

- Tiefster Punkt
- Übungsschild
- Höchster Punkt

Streckenbeschaffenheit:

1 Stock

5,3 km

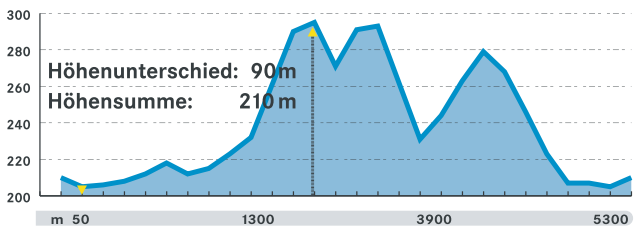

2 Holsterberg

6,4 km

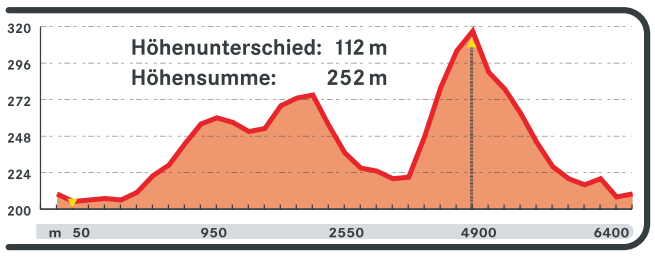

3 Buchholz

12,8 km

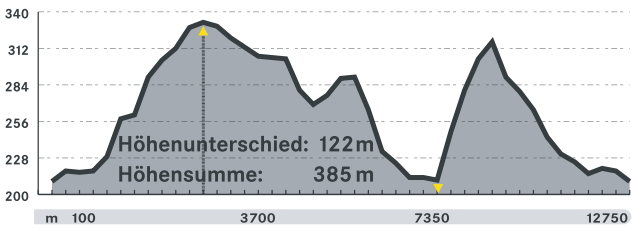

4 Finnstätte
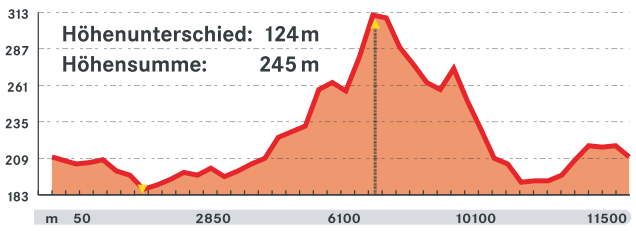
11,5 km